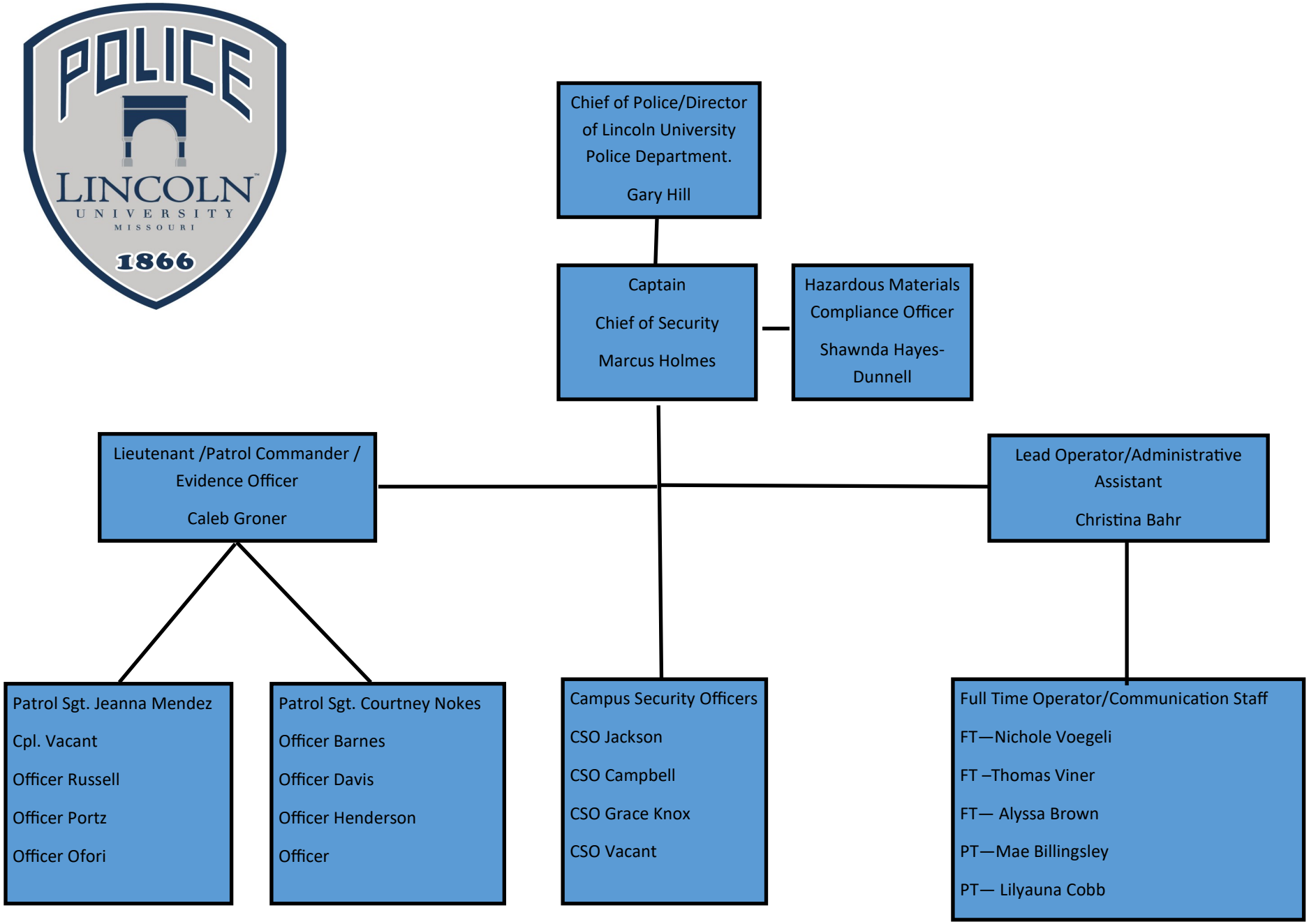
Chief of Police/Director of Lincoln University Police Department.
Gary Hill
Captain
Chief of Security
Marcus Holmes
Hazardous Materials Compliance Officer
Shawnda Hayes-Dunnell
Lieutenant /Patrol Commander / Evidence Officer
Caleb Groner
Lead Operator/Administrative Assistant
Christina Bahr
Patrol Sgt. Jeanna Mendez
Cpl. Vacant
Officer Russell
Officer Portz
Officer Ofori
Patrol Sgt. Courtney Nokes
Officer Barnes
Officer Davis
Officer Henderson
Officer
Campus Security Officers
CSO Jackson
CSO Campbell
CSO Grace Knox
CSO Vacant
Full Time Operator/Communication Staff
FT—Nichole Voegeli
FT –Thomas Viner
FT— Alyssa Brown
PT—Mae Billingsley
PT— Lilyauna Cobb